



IMAGEnet i-base

USER MANUAL

This manual is based on i-base advanced.
Any other licenses required will be mentioned.

Version 1.05
October 22, 2009

Topcon Europe Medical B.V.
11- 2908 LJ Capelle a/d IJssel
The Netherlands

C € 0344

Contents

Start IMAGEnet i-base	2
Login	2
Agree on license agreement	3
Risk controls related to the instructions for use	4
IMAGEnet i-base layouts	6
Move and dock windows and bars in i-base	6
Create the default i-base layout	7
Select the default i-base layout	7
Create your own layout	8
Shortcuts Window	8
Capture Session Procedure	11
Select capture layout	11
Start a capture session	11
Add a new patient or Select a patient	12
Add a new patient	12
Select a patient	13
Capture window ready to capture images	13
Start Timer	14
Delete images during capture	14
Undelete images during capture	15
Save captured images	15
Patient Management / Data	16
Add new patient	16
Edit (manage) patient information	17
Show Patient data	17
Open patient data	18
Working in a multi-up	20
Composition Tool Bar	21
Fitting images by zoom	21
Image Process	22
Tools window	23
Plug-in Window	24
Modules	25
Measurements	28
Print patient data	29
Print Preview	29

Start IMAGEnet i-base

Login

To startup IMAGEnet ibase double click on the shortcut icon  on your desktop. The IMAGEnet ibase login window will appear (Fig.1)

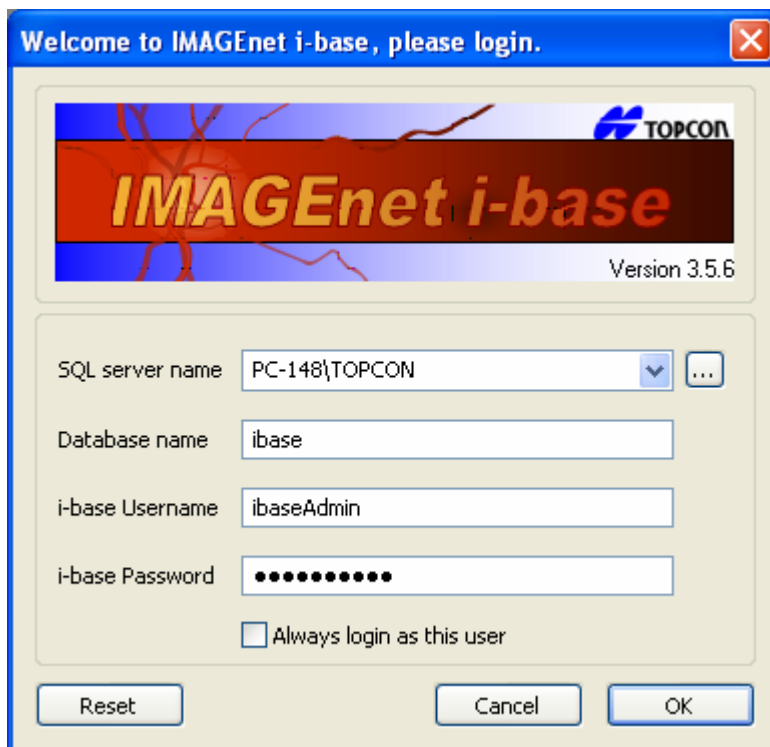
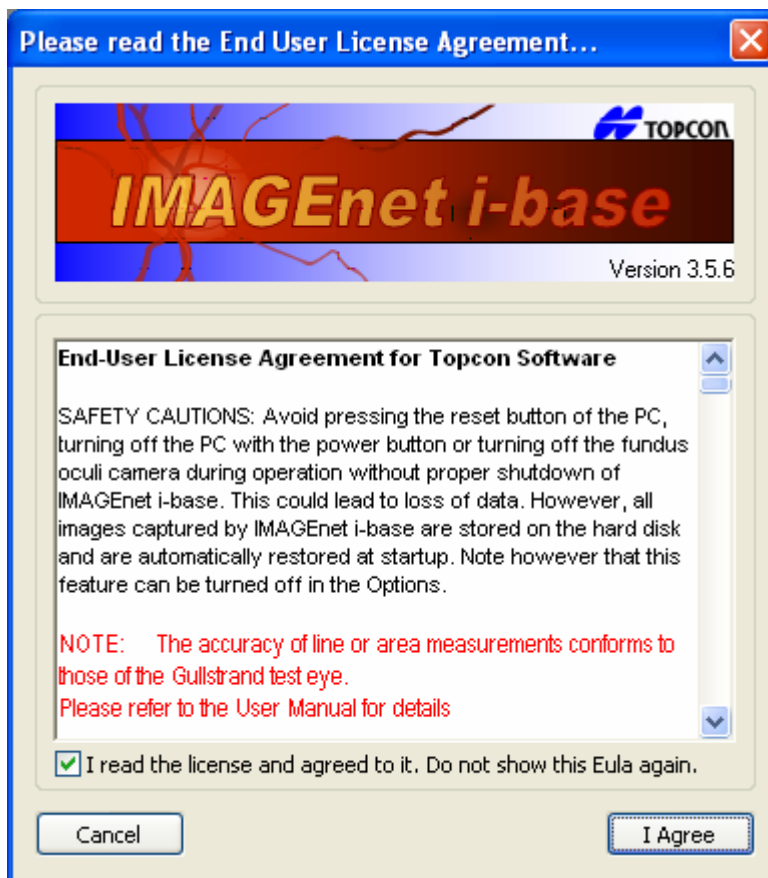

Fig.1

If only one IMAGEnet i-base user is active on this pc, you can mark "Always login as this user". After filling in all necessary fields as displayed in Fig.1 click→**OK**. The default database name is "ibase" and the username and password are "ibaseAdmin". If these parameters are not correct, please contact your dealer to login.

Agree on license agreement



Read the end user license agreement for Topcon software and Press “**I Agree**” to continue with ibase.

Risk controls related to the instructions for use

The end-user is notified at start-up of the software with the text-box as shown below. This text-box will always show after the start-up of the application.

The EULA and Notifications will be shown to all (new) users until they agree to it.

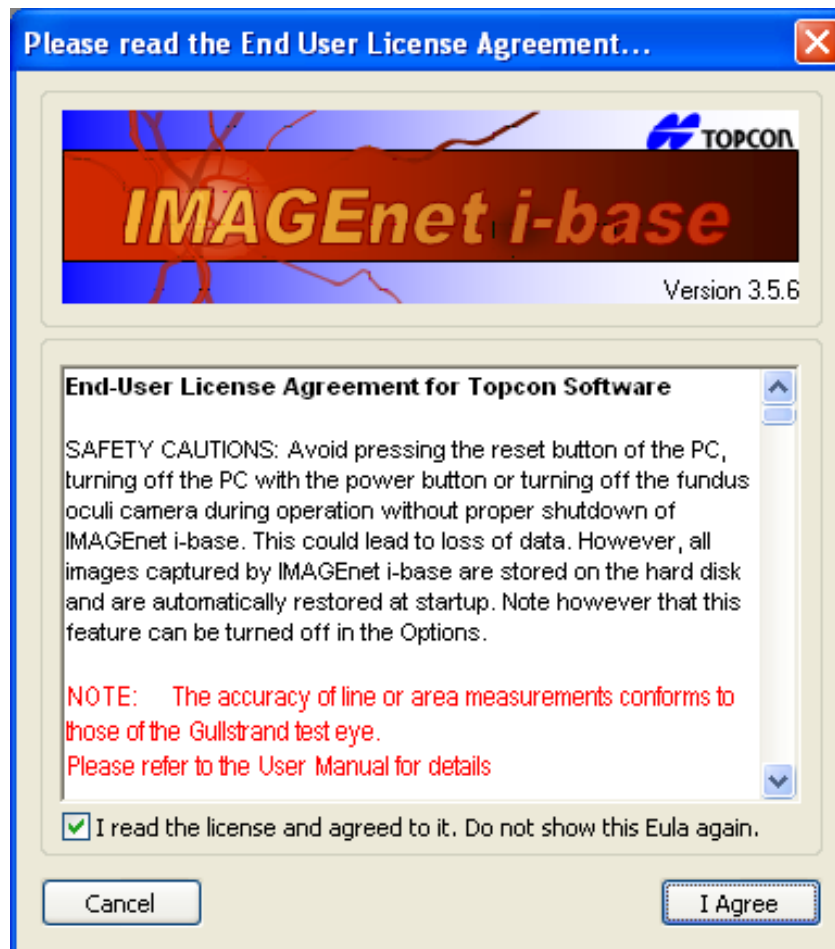

Measurements in fundus images

The accuracies for all measurements are estimated at 10%



The accuracy of line or area measurements conform to those of the Gullstrand test eye.

Measurements in OCT datasets

The measurement function on the OCT images – caliper function – is enabled for Posterior Segment images and disabled for Anterior Segment images.

The following table gives an overview of the applied measurement function:

	Vertical measurement	Horizontal measurement
Anterior	Not applied	Not applied
Posterior (Hand-held lens)	Applied	Not applied
Posterior (FV-1L)	Applied	Applied

In case of Posterior Segment images the vertical axis i.e. depth axis or z axis is always enabled and independent of the optics used. The horizontal component of the measurement function strongly depends on the magnification of the optics, and on the alignment of the components in the optical system. Since the alignment can not be guaranteed for hand-held lenses, the horizontal component is only enabled when the Fundus Viewer FV-1L is used.

A combination of vertical and horizontal components allows the user to measure free-forms on the OCT images.

The system tolerances of the measurement components are:

Vertical Measurement is a sum of pixels where the size of each individual pixel is 4.2 μm with an error < 2%.

Horizontal Measurement is a sum of pixels where the size of each individual pixel depends on the optical magnification. The error of the measurement component is $\pm 10\%$ for the central region of the retina. The central region of the retina is defined as an area with a radius of approximately 4 mm around the fovea.



The horizontal component of the measurement function depends on the relation between the optics settings i.e. magnification of the slitlamp and hand-held lens AND the settings selected in the plug-in. The horizontal measurement function is not reliable if this is not set correctly by the user.



The accuracy of the horizontal component of the measurement function is based on the Gullstrand Eye.

IMAGEnet i-base layouts

Move and dock windows and bars in i-base

To show the different windows, toolbars and other menus you can select and de-select all options from the View menu in the windows tool bar.

Within ibase you can move and dock bars and windows by selecting and holding a bar with the mouse pointer and dragging it to the top, bottom, left and right of you window. By double clicking with the mouse you can dock and undock the bars. Example of the view layout (Fig.2)

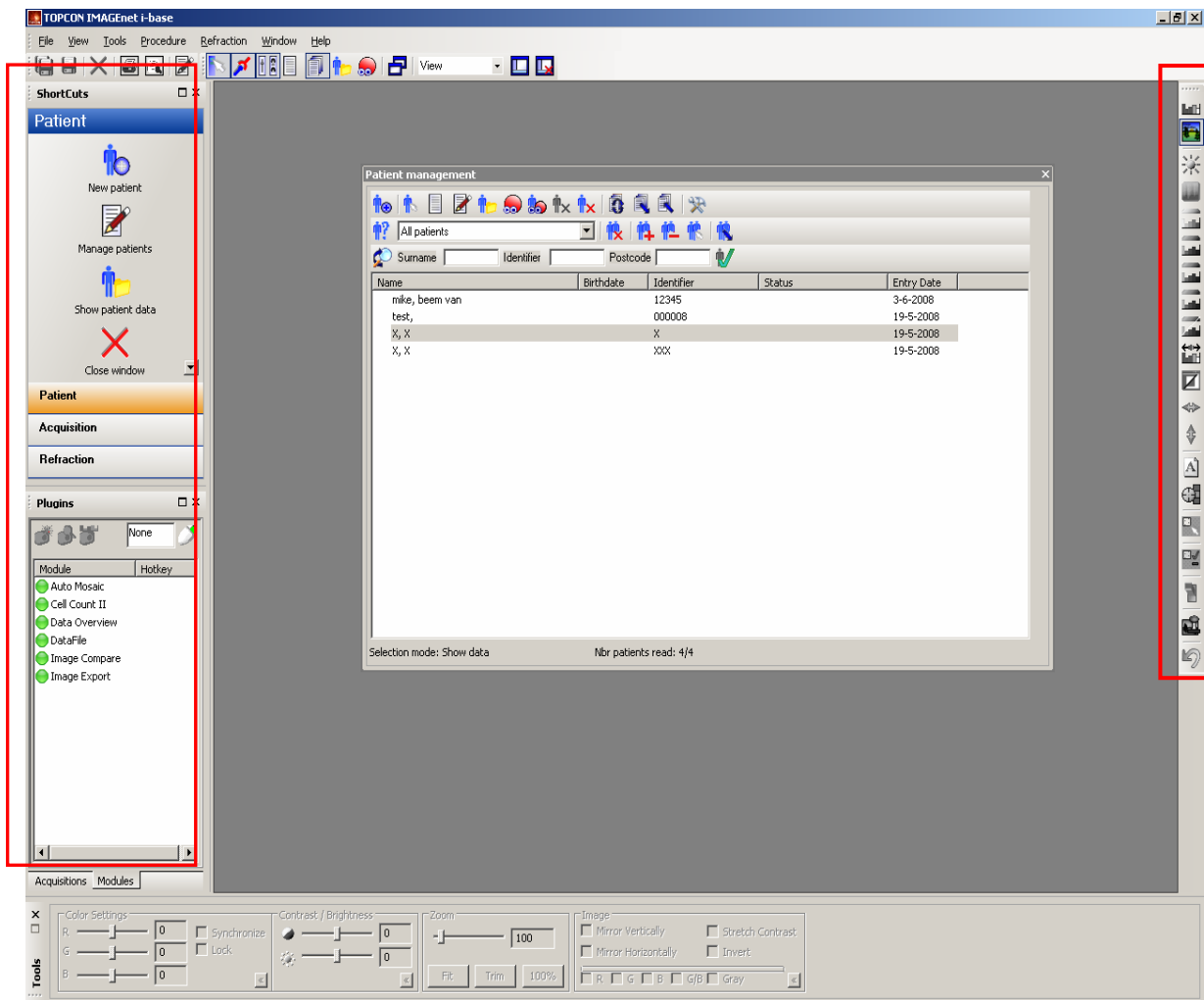

Fig.2

Note ! IMAGEnet i-base will remember its last created overview

Create the default i-base layout

Change the layout and select “Save current layout as the default layout” from the menu bar → View → Save current layout as default (Fig.3)

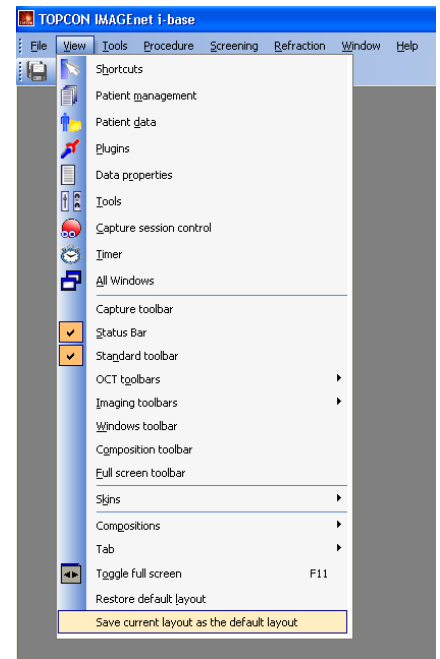

Fig.3

Select the default i-base layout

To start with a default layout, go to the general options from the menu bar → File → Options. Enable the option “Always startup i-base with the default layout” (Fig 4).

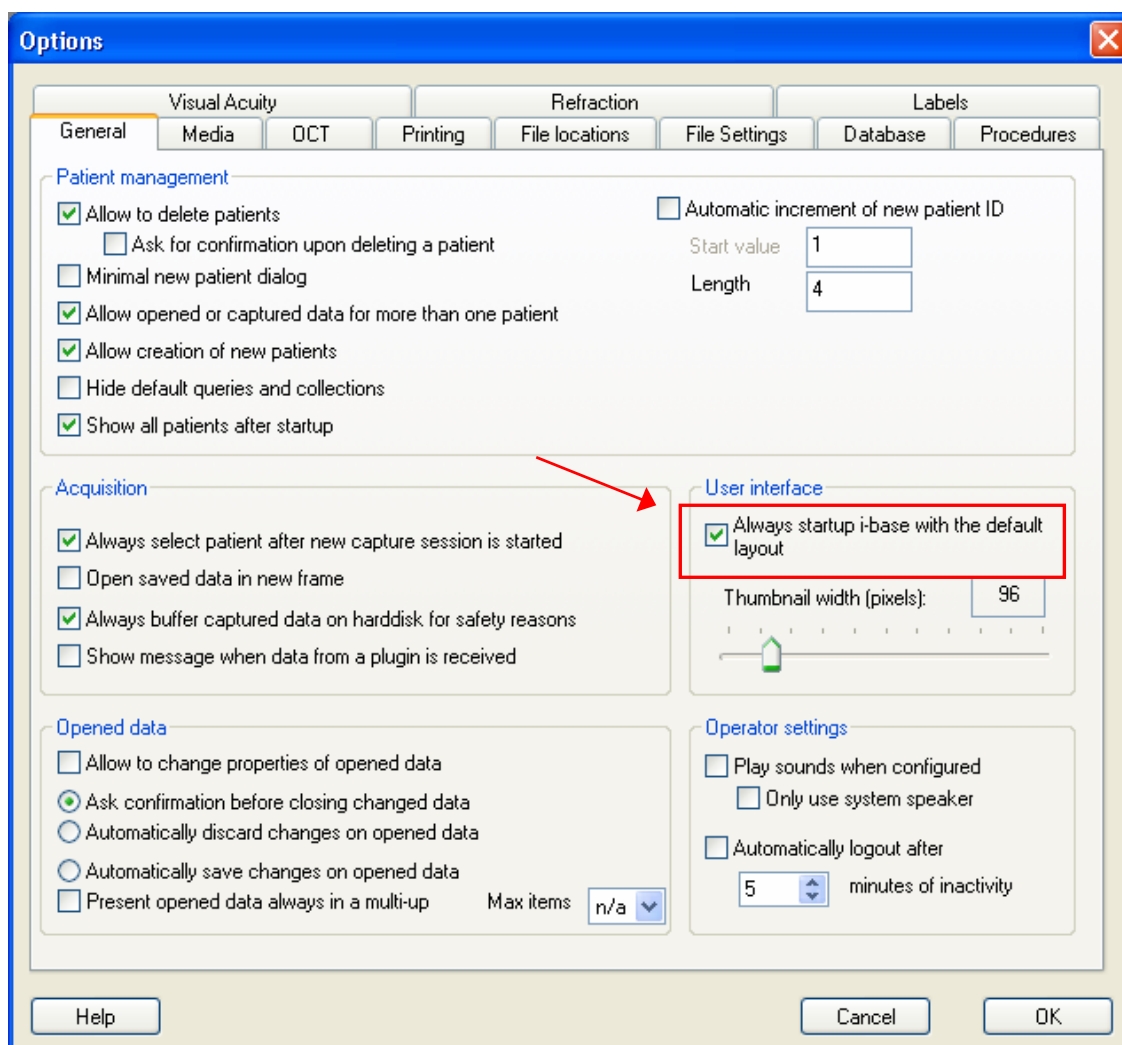

Fig 4

Create your own layout

To personalize your own layout you need at least some standard windows, for example we will create a layout for Capture sessions.

We need the following bars and windows:

1. standard tool bar
2. windows tool bar
3. image process tool bar
4. status bar
5. capture session control window (only with eye doctor license)
6. Shortcuts window

To save your layout type a name (Capture) in the windows toolbar layout menu and press the save button next to it. (Fig.5)

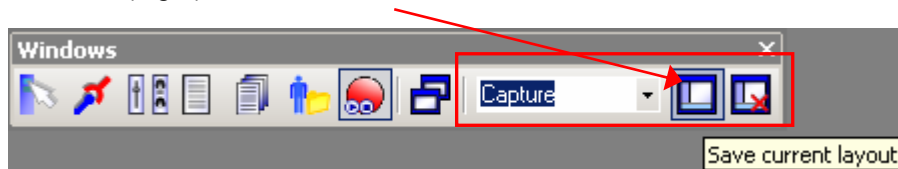

Fig.5

To create a layout for viewing images or data, we need at least the following bars and windows:

1. standard tool bar
2. windows tool bar
3. image process tool bar
4. Patient management window
5. Plug-in bar

To save your layout, type a name (View) in the windows toolbar layout menu and press the save button next to it. (Fig.6)

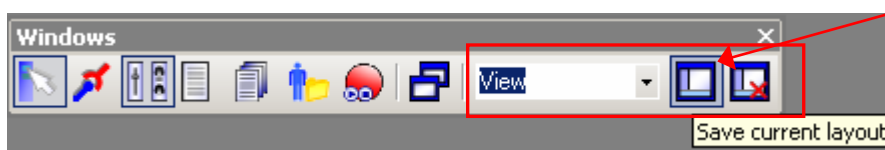

Fig.6

To switch between different layouts, use the dropdown menu and select the layout you prefer. (Fig.7)

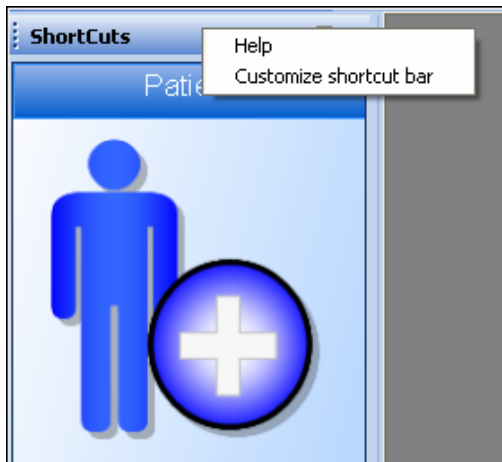

Fig.7

Shortcuts Window

If you want to make the buttons smaller or bigger in the Shortcuts windows, just hold down the Control key on your keyboard and click one time in an empty space on the Shortcuts window. Now scroll with your mouse wheel while still holding the control key.

To customize the shortcut bar, right click on the shortcut bar and click "Customize shortcut bar".



A screen appears to configure the tabs:

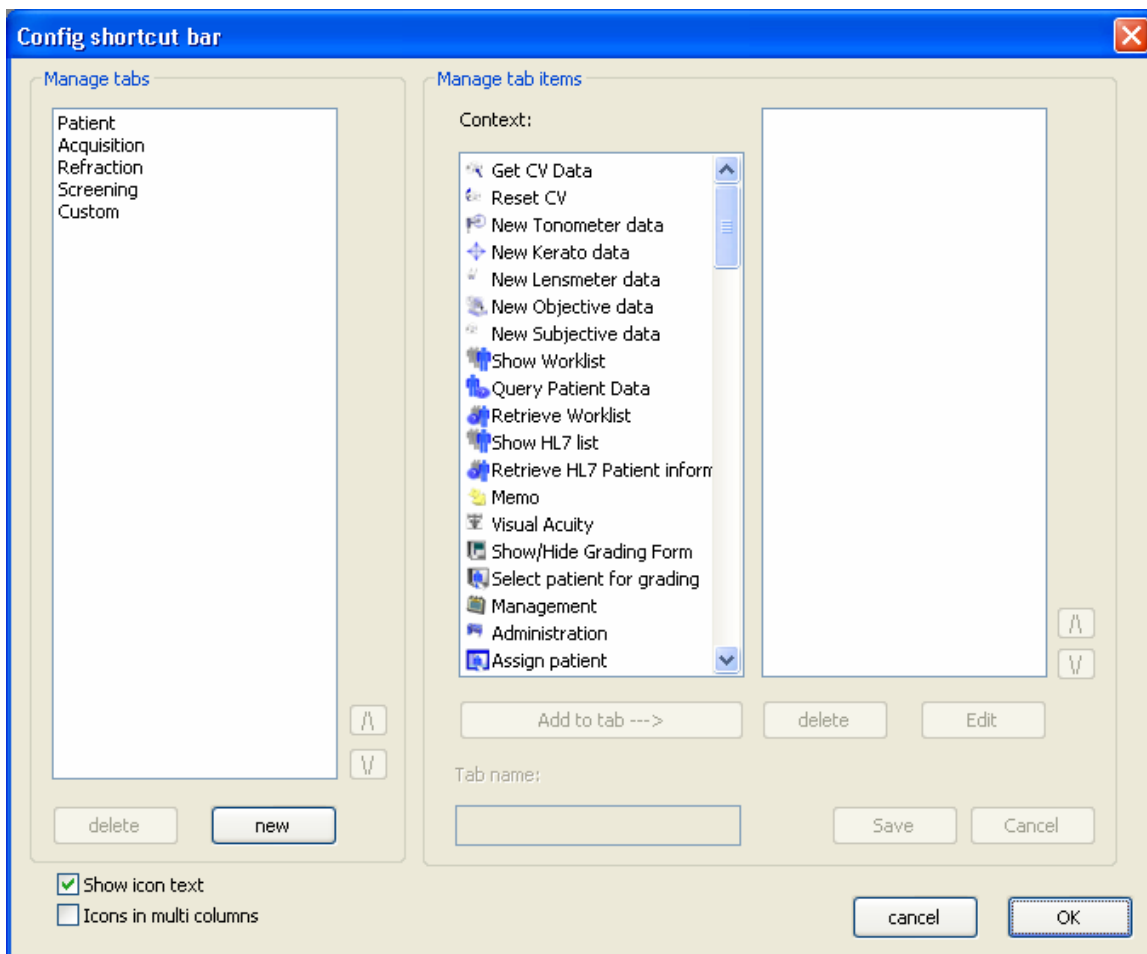

Add a tab

To add a new tab, press "new" and enter the name of the tab. Add item(s) by clicking an item and then the button "Add to tab --- >" or double click on the item. Press "Save" when you are satisfied with the new tab.

Modify a tab

To modify a tab, just select the tab name you want. Now it is possible to add, delete or modify the items in this tab. The items in the tab can be modified with the "Edit" button or double click. A new dialog appears where it is possible to change the text and the icon of the item. Press "Save" when you are done.

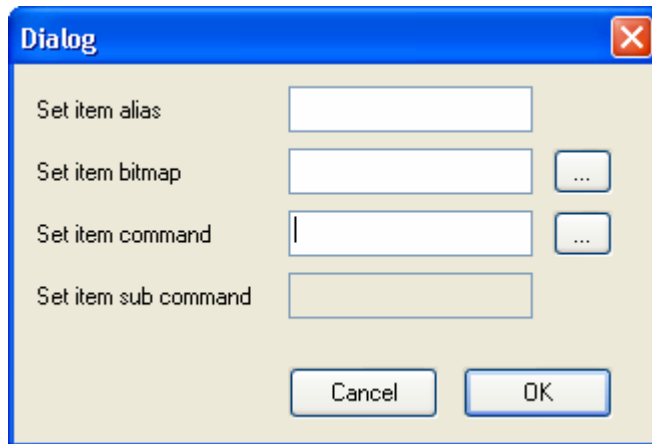

Delete a tab/item

To delete a tab/item, select the tab/item name you want to delete and press the "delete" button. The tab with all the items will be removed from the shortcut bar and the item will be removed from your tab. Press "Save" when you are done.

Start an external file

To start an external program or open a file from i-base.
Examples:

To open an MS Word document:

alias:	Open my file
bitmap:	choose a picture here
command:	browse to WINWORD.EXE
sub command:	the file you want to open

To start Excel:

alias:	Start Excel
bitmap:	choose a picture here
command:	browse to EXCEL.EXE
sub command:	leave it empty

Start/Config a plug-in:

To start or config a plug-in.
Example:

To Start the Cell Count module :

alias:	Start Cell Count
bitmap:	choose a picture here
command:	Cell Count
sub command:	Cell Count (automatically)

Capture Session Procedure

(only with eye doctor license)

Select capture layout

Select the created Capture layout from the drop down menu of the windows tool bar; see example of a capture layout (Fig.8)

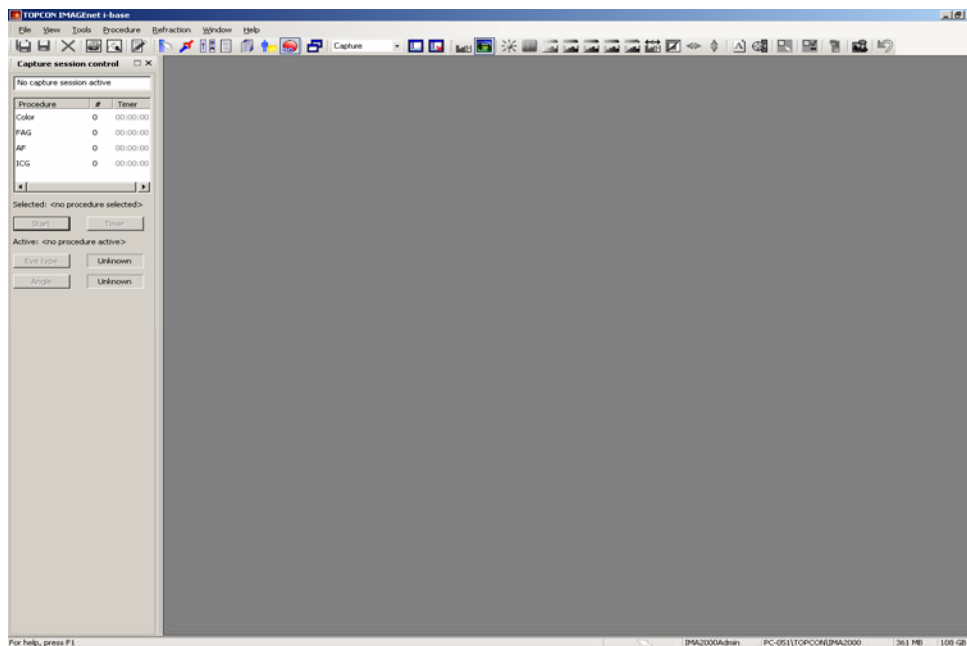
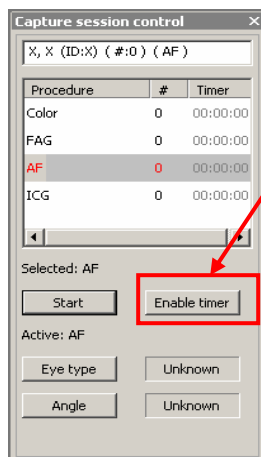

Fig.8

Start a capture session

From the capture session control window you can select the different capture procedures. In this menu you can start a new procedure by double clicking on or selecting a procedure and pressing the "start" button with the mouse pointer.



Note, When you select for example "FAG" procedure, a black capture session window will come up. IMAGENet Ibase is now ready to receive images.

Note, To enable timer press the "Enable timer" button. The time information will be red colored and is in standby mode.

Note, By grabbing the first image automatically the timer will start. If you prefer to start the timer manually press the "start timer" button that appears when you enable the timer.

Note, The images will be shown in your capture window, below the capture window there is a thumbnail overview of the images. (Fig.9)

Note, The thumbnail size can be modified from: File→options→General→Thumbnail size.

You also can hold the control key and scroll with your mouse wheel.

Add a new patient or Select a patient

When starting a new capture session, we need to add patient information to this capture. IMAGEnet i-base patient management window will pop up automatically every time you start a new capture session. We can add a new patient or select an existing patient from the patient list.

Add a new patient

From the patient management window we select the new patient button  from the action bar.

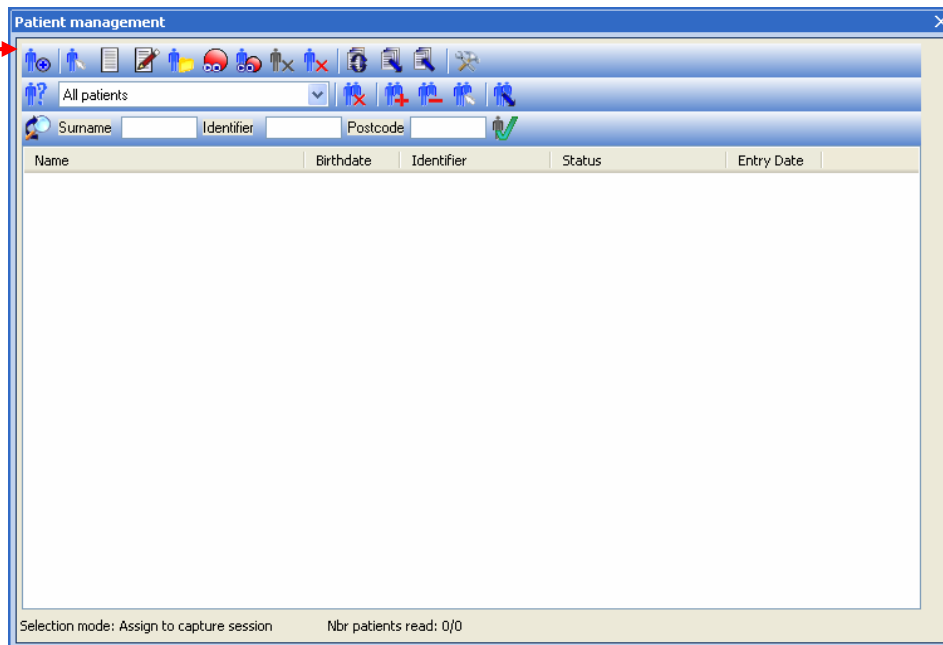

The screenshot shows the 'Patient management' window. It has a toolbar at the top with various icons. A red arrow points to the 'New patient' button (a blue person icon with a plus sign). Below the toolbar is a search bar with 'All patients' selected. Below that are input fields for 'Surname', 'Identifier', and 'Postcode'. A table with columns 'Name', 'Birthdate', 'Identifier', 'Status', and 'Entry Date' is visible. At the bottom, it says 'Selection mode: Assign to capture session' and 'Nbr patients read: 0/0'.

Fill in all necessary patient information, basic information as Patient ID and Surname are required.

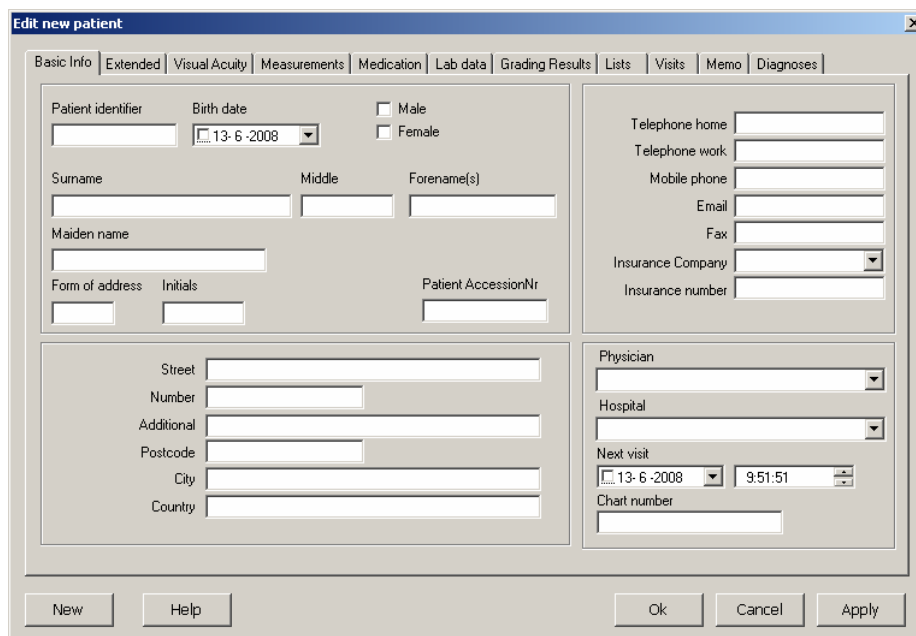

The screenshot shows the 'Edit new patient' window. It has tabs for 'Basic Info', 'Extended', 'Visual Acuity', 'Measurements', 'Medication', 'Lab data', 'Grading Results', 'Lists', 'Visits', 'Memo', and 'Diagnoses'. The 'Basic Info' tab is active. It contains several input fields: 'Patient identifier', 'Birth date' (with a calendar icon), 'Male' and 'Female' checkboxes, 'Surname', 'Middle', 'Forename(s)', 'Maiden name', 'Form of address', 'Initials', 'Patient AccessionNr', 'Street', 'Number', 'Additional', 'Postcode', 'City', 'Country', 'Telephone home', 'Telephone work', 'Mobile phone', 'Email', 'Fax', 'Insurance Company', 'Insurance number', 'Physician', 'Hospital', 'Next visit' (with a calendar icon), and 'Chart number'. At the bottom are buttons for 'New', 'Help', 'Ok', 'Cancel', and 'Apply'.

Press OK to return to the capture session window.

Patient information is now also available in your capture session window.

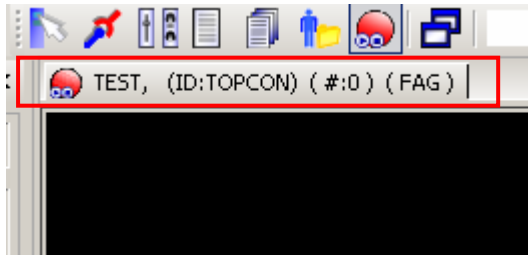

Patient name = TEST
Patient ID = TOPCON
"#" amount of captured images
FAG = procedure name

Note, There is also a simple patient management window available in the option menu → general → patient management “minimal patient dialog”

Select a patient

The patient management window will start automatically when a new capture session starts. Now we will select a patient from the patient list. From the query bar we can filter patient by surname, patient ID and postcode. To start the capture for this patient, double click on the patient name.

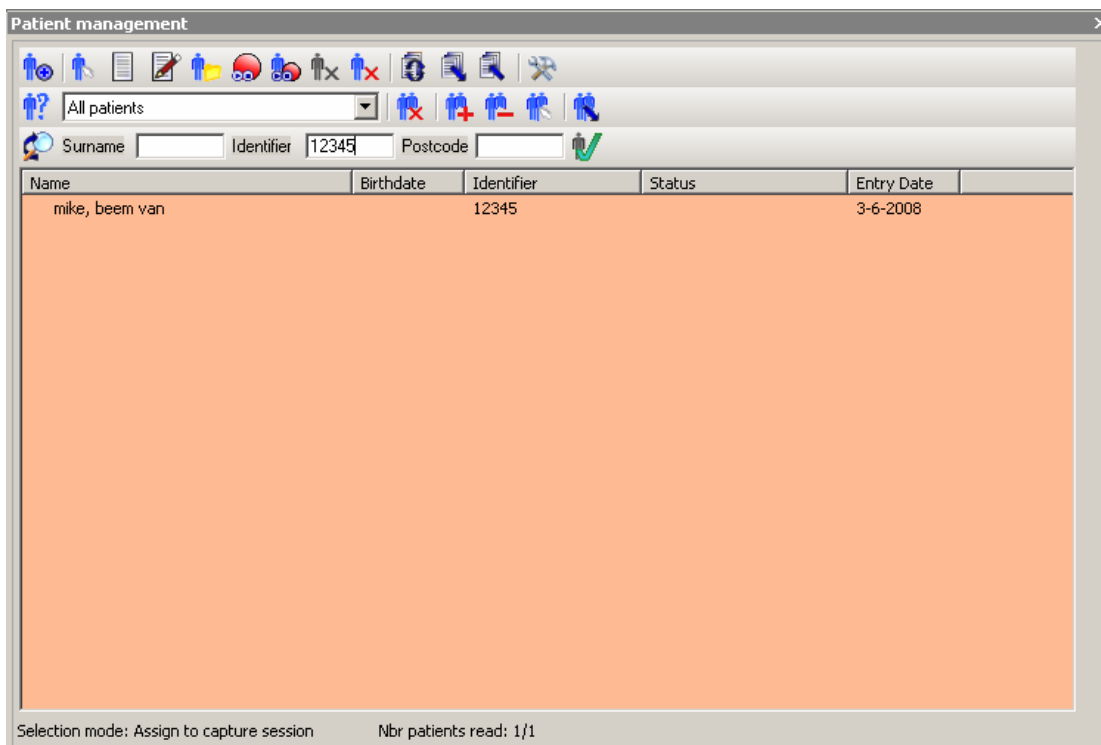

Note, The background of the patient list will be Tan colored when a query is active.

Capture window ready to capture images

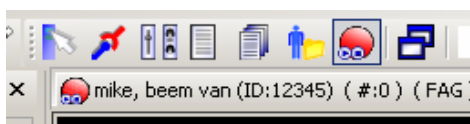

Check if procedure and patient information are correct when capture session window is open.
Now you are ready to start grabbing images.

Start Timer

Press the “Enable timer” button to enable the timer.
The timer information will be red colored and is in standby mode.

The timer will start automatically when you grab the first image.
If you prefer to start the timer manually, press the “Start timer” button.
The “Start timer” button appears when you enable the timer.

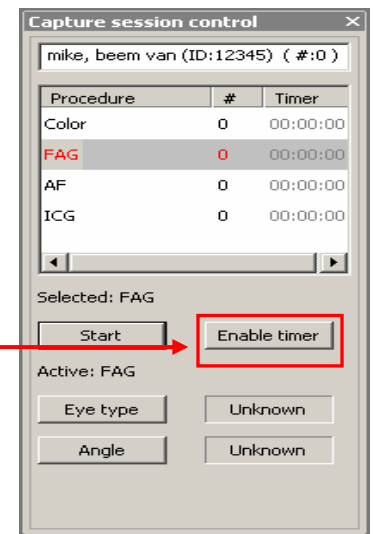

Delete images during capture

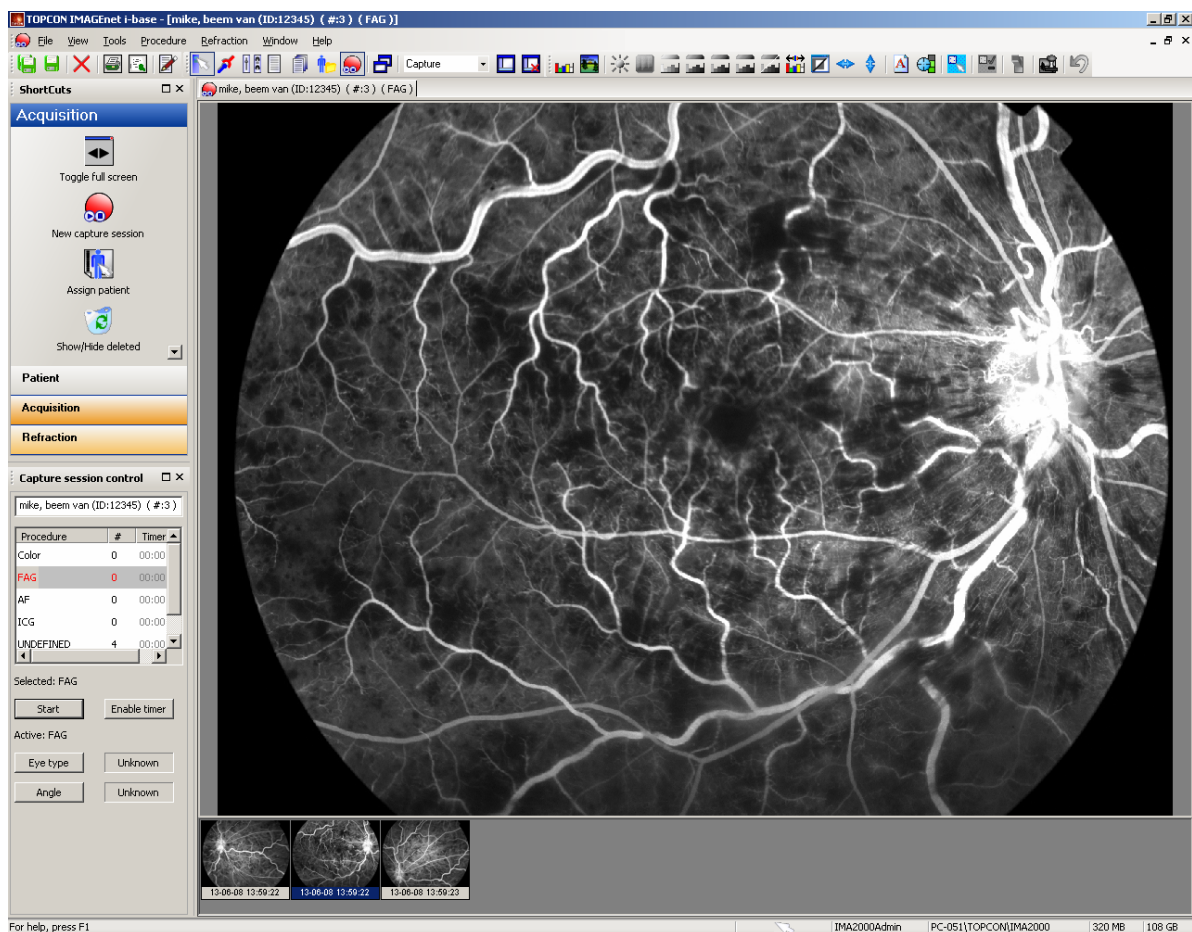

Fig.9

During the capture you can scroll back through the thumbnails and view the captured images by making the thumbnail active. You can delete images that are not correct by selecting 1 or more (with shift or ctrl)

thumbnails and using the delete key or with the right mouse on a thumbnail and choosing “delete selected”

Undelete images during capture

Deleted images can be restored through the shortcuts window → acquisition and using the recycle bin button “show/hide deleted”.

Right mouse on the thumbnail and use undelete option.

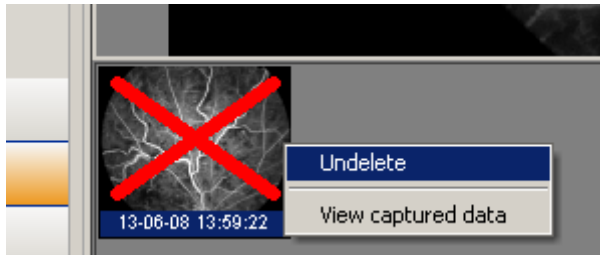

Note, images that are deleted can only be restored when the capture session is active

Save captured images

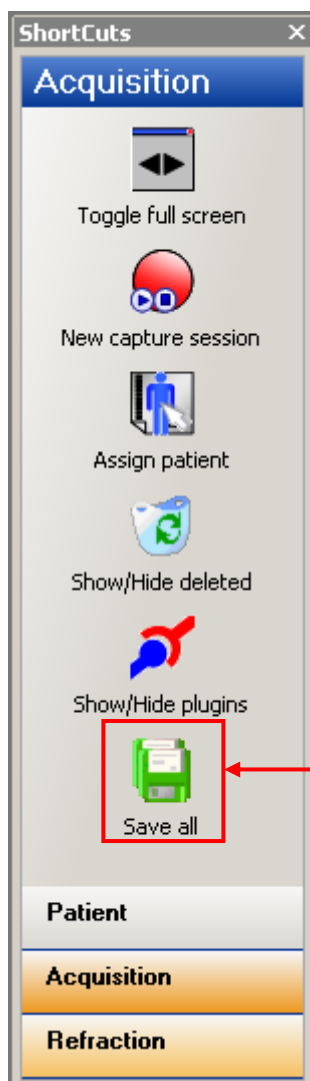

To save all the captured images you can use the “Save all” button from the shortcuts window or the “Save all” button in the standard tool bar



Button to save all images



Button to save selected images

Patient Management / Data

From the shortcuts bar → Patient, you can add a new patient, edit the patient and show the patient data.

Add new patient

From the patient management window we select the new patient button  from the action bar or from the file menu from the windows tool bar select “new patient” and fill in all necessary patient information.

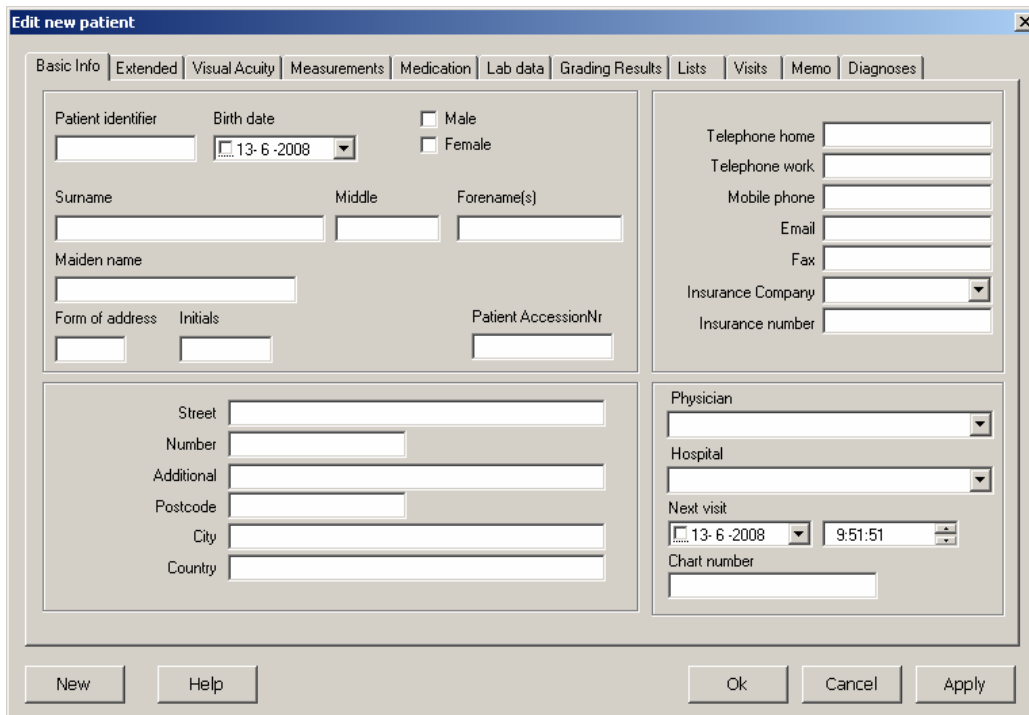

Basic information such as Patient ID and surname are required, press “OK” and the patient will be added to the patient list and the patient management window will close.

Press “New”: your patient is added to your patient list, but you are able to continue adding new patients.

Press “Apply”: your patient is added to your patient list, now you can add also other information from the different tabs in the patient properties window.

Note, there is also a simple patient management window available in the option menu → general → patient management “minimal patient dialog”

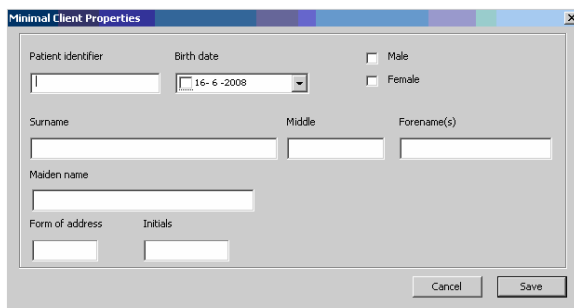

Edit (manage) patient information

From the shortcuts bar select "Manage Patient", now you are in the edit patient mode.

Select a patient and press the "edit properties" button  or double click on the patient name. The edit properties window will appear, and you can edit patient information. Press the OK button to save your changes.

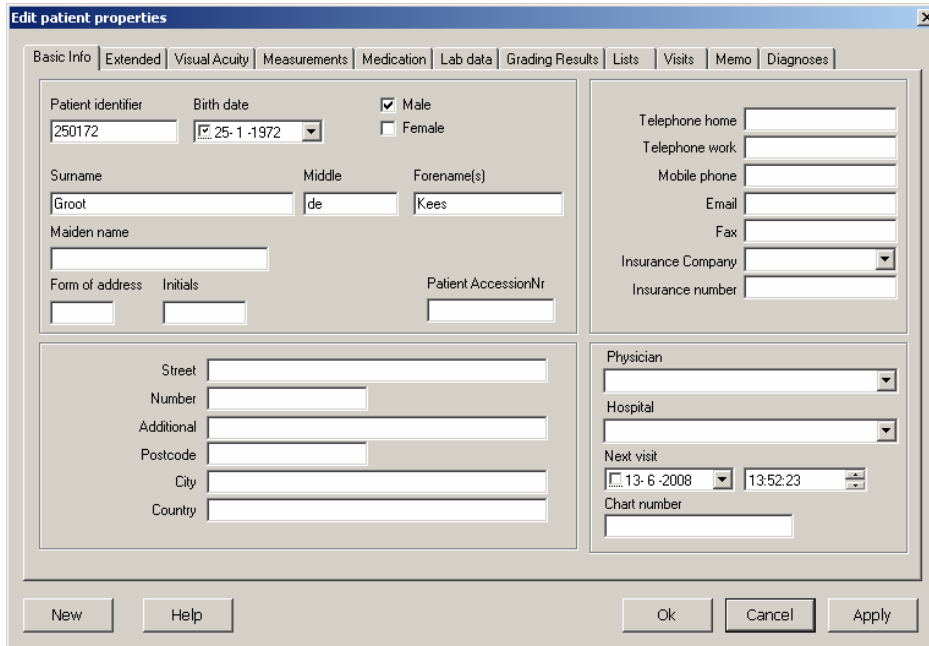

The "Edit patient properties" window is a multi-tabbed interface. The "Basic Info" tab is active, showing fields for Patient identifier (250172), Birth date (25-1-1972), Sex (Male), Surname (Groot), Middle (de), Forename(s) (Kees), Maiden name, Form of address, Initials, Patient AccessionNr, Telephone home, Telephone work, Mobile phone, Email, Fax, Insurance Company, Insurance number, Street, Number, Additional, Postcode, City, Country, Physician, Hospital, Next visit (13-6-2008 13:52:23), and Chart number. Buttons for New, Help, Ok, Cancel, and Apply are at the bottom.

Show Patient data

From the shortcuts bar select "show patient data"

Select a patient and press the "show data" button  or double click on the patient name. The patient data window will shown, now you are able to view patient data.

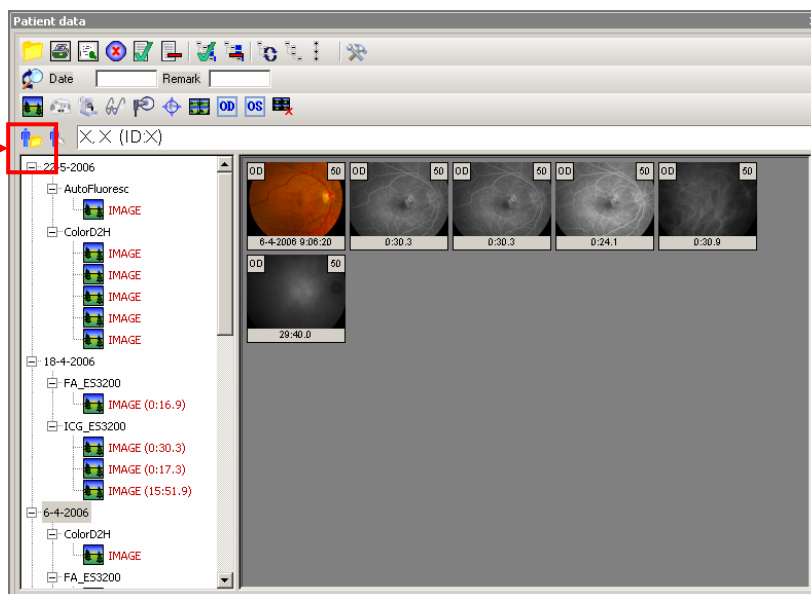

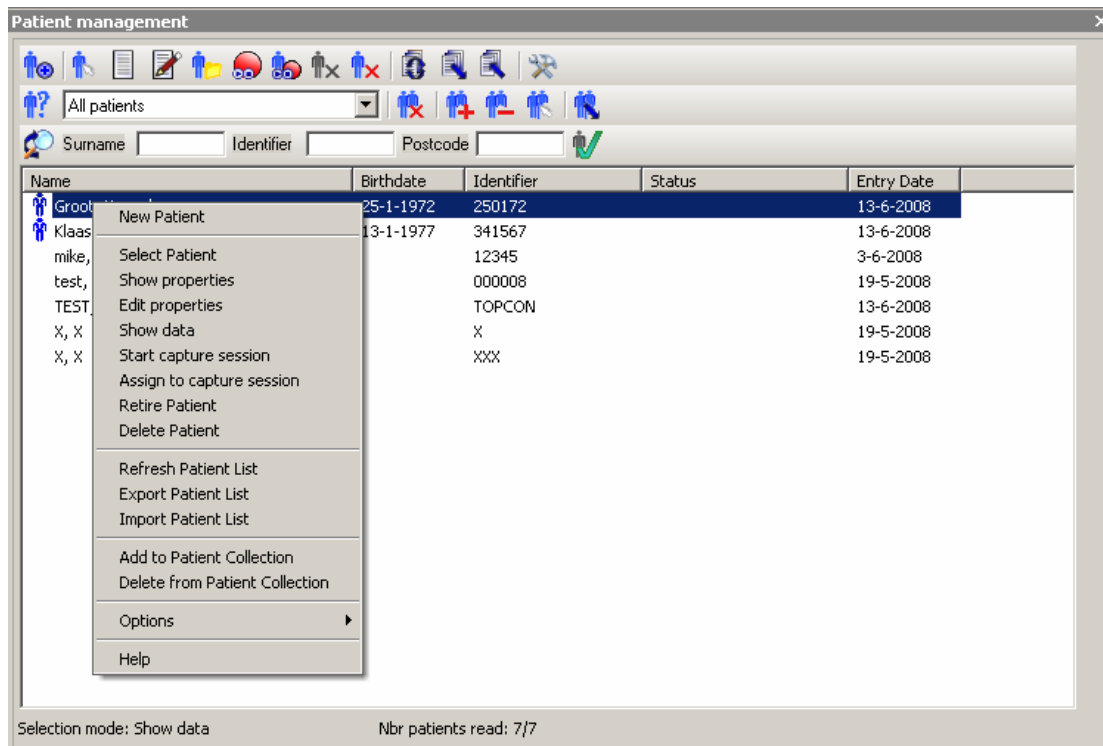

Note, from the patient management window you can also select new, edit, show data etc with the right mouse button.



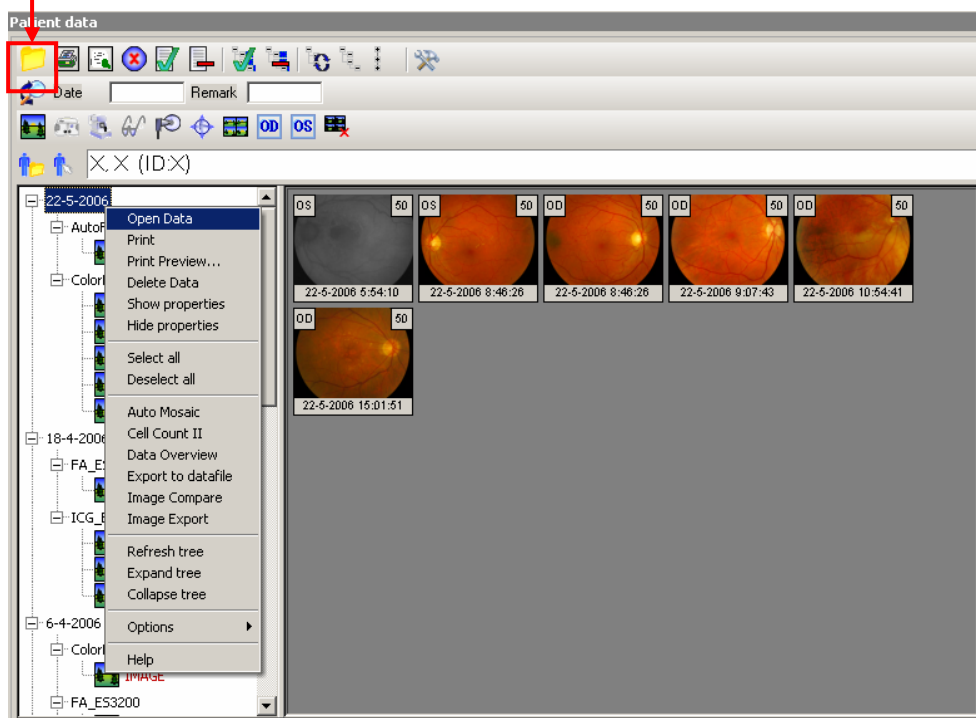

Open patient data

To open data or images use the open data button  or select a visit or procedure and use right mouse button to select open data. If you only want to open one image, you can double click the image.

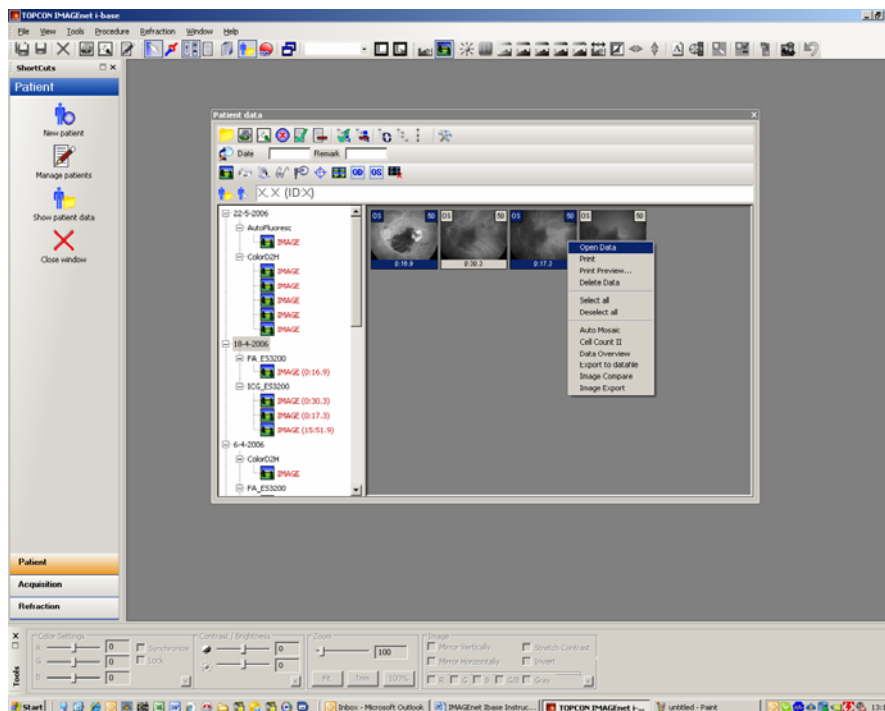

You can also make a selection of images (ctrl + left mouse button) and use the open data button  or use the right mouse button to select open data.



Note, to close the patient data window after opening images or data, select “Close window after opening items” in options  from the patient data window or use the right mouse button and go to options.

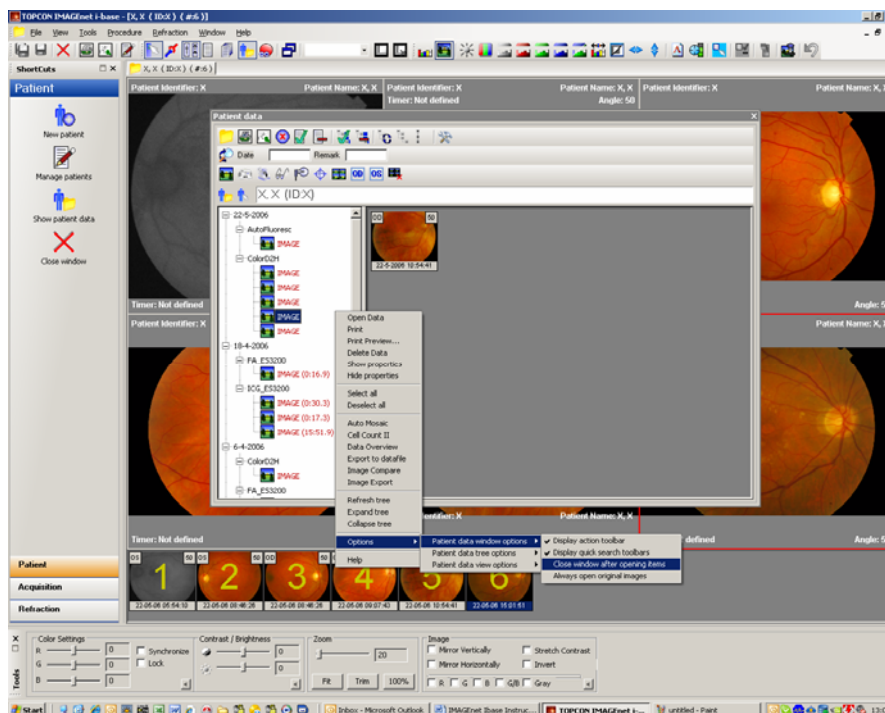

Note, to open data or images directly in a multi-up window, select from File → options → general → opened data, “Present open data always in multi-up”

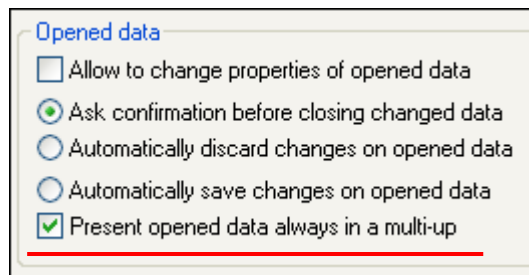

Working in a multi-up

Open data in a multi-up view is disabled by default, you can work manually by opening images and double click on the first image, and a 4 up will be displayed. By selecting images from the thumbnail bar you can add, removed or swap (hold ctrl key) images.

By double clicking on the 4-up you will be switched to your single-up again

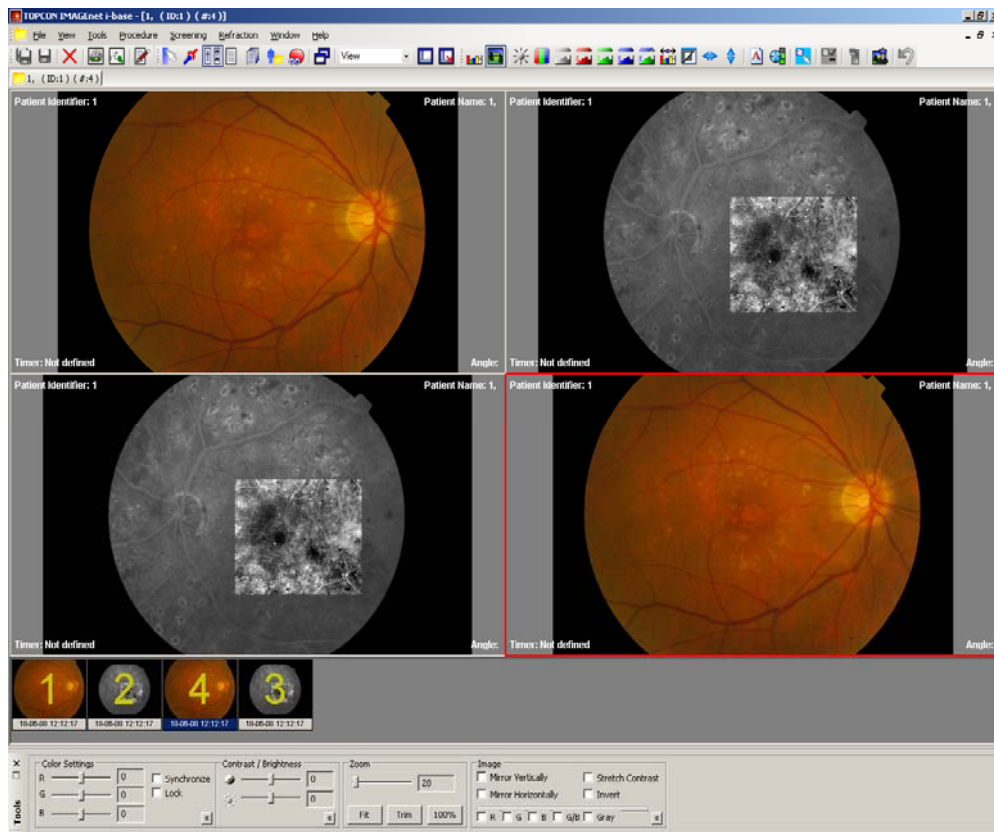

Composition Tool Bar

The composition toolbar provides fast access to several composition functions.

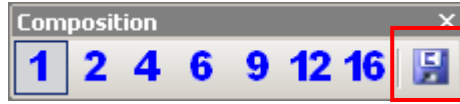

To save the current views in the selected acquisition or viewing tab as a composition select the “Save button”. A dialog pops up where you can enter the composition name, press OK to Save

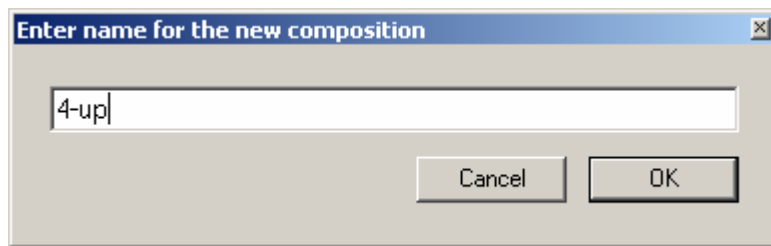



Note, to open data or images directly in a multi-up window, select from File → options → general → opened data, “Present open data always in multi-up”

Fitting images by zoom

The image zoom toolbar provides fast access to several zooming functions.

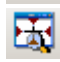

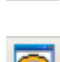
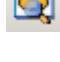
	Normal size:	zoom the image or movie to the original size.
	Trim zoom:	zoom the image so that the black background is hidden.
	Zoom fit:	zoom the image or movie to fit the view.
	Rectangle zoom:	when this option is enabled, you can draw a rectangle in the image to zoom in to.
	Zoom glass:	with this option you get a zooming glass, which you can use to zoom into the image (this option is only available in the EyeDoctor and EyeViewer modules).
	View pan window:	shows a window with a thumbnail of the currently viewed image and the current 'Zoom rectangle'. Within this 'Pan window', you can drag the 'Zoom rectangle' with the mouse to pan over the image.

To fit open your images as default in your window fully visible you have to set some media options. Select File → Options → Media → and fill in as shown in Fig.10

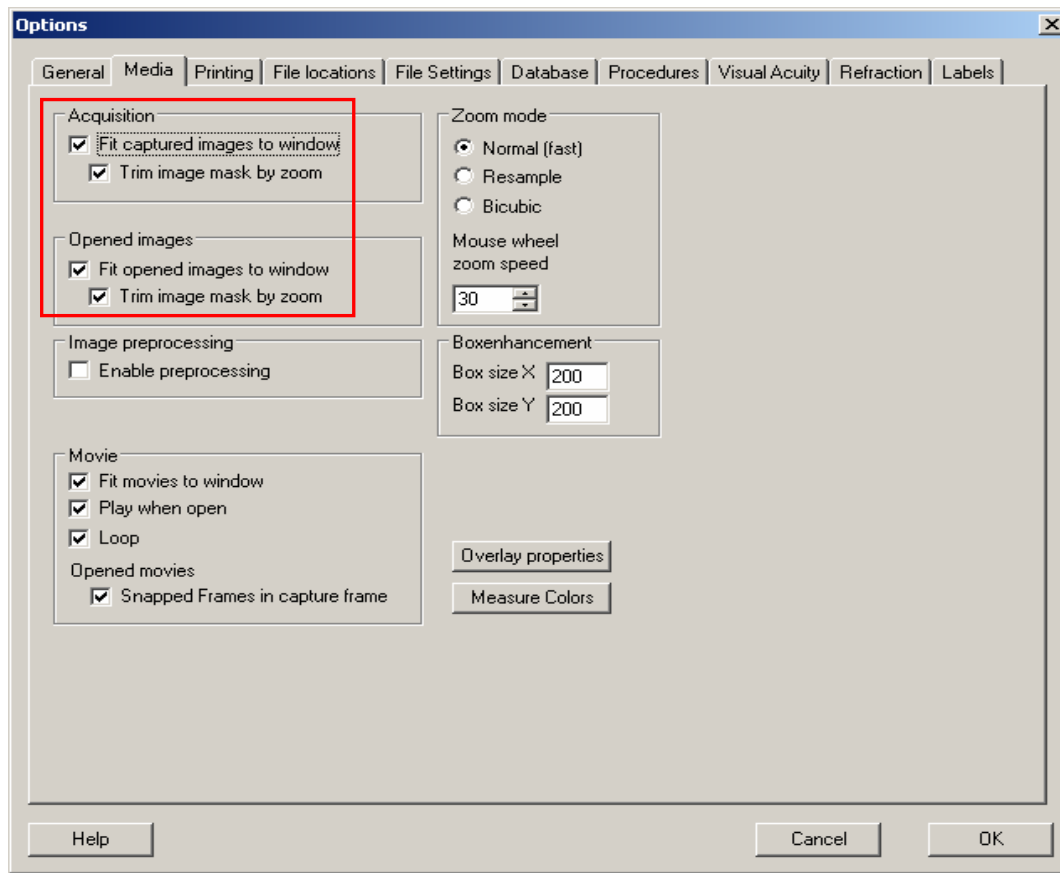

Fig.10

Image Process

When selecting an image you can adjust manually or automatically with help of the Image process bar.



Shows color histogram



Shows Image properties (you also can use the F8 key)



Contrast and brightness adjust



Adjust color balance



Separate colors- 8 bit grey, red, green and blue free.



Shows red free image



Auto stretch contrast



Invert



Mirroring



Annotate



Sharpening



Box enhancement



Show / hide box enhancement



Open original image



Apply adjustments in new image



Undo

Tools window

To show this tool window, go to view and then select tools.

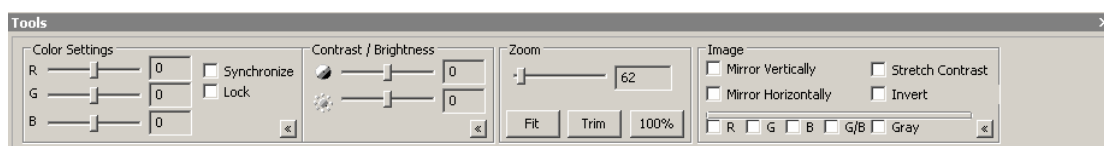

This tool can be used as an easy and fast way to process opened or captured images. For captured images this tool can only be used for viewing. Captured images can never be changed. For opened images this tool can be used for viewing, but if necessary you can also apply the changes in a new image with 'Apply in new image' from the Tools menu or with the 'Apply in new image' button in the Image process toolbar. Now a new image is created and saved. Original captured images can never be changed.

Plug-in Window

The installed plug-ins can be managed from the plug-ins window.

Two types of plug-ins are available within IMAGEnet i-base: 'Acquisition' plug-ins and 'Module' plug-ins. The two types are separated in the plug-ins window with two tabs. When you select a tab you get a list of the installed plug-ins of that type.

Acquisition plug-ins can send data from external sources (for example a digital camera) to IMAGEnet i-base.

Module plug-ins can receive data and patient information from IMAGEnet i-base and optionally send data back to IMAGEnet i-base.

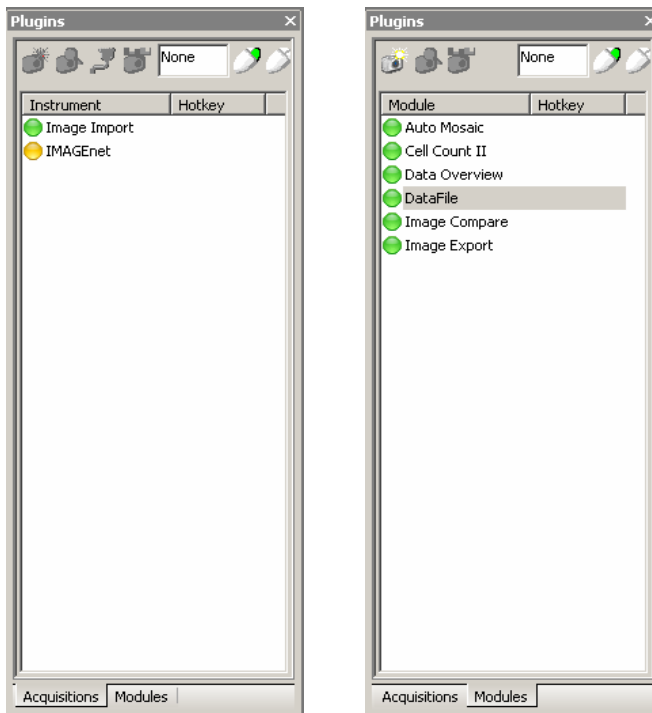

Note, A plug-in can have three statuses:

green: available
yellow: not available
red: not loaded

start the selected plug-in; for acquisition plug-ins this usually means triggering the camera; for module plug-ins this usually means starting the module with the selected data items.

To setup a plug-in just right-click on it.

You can start modules by double clicking, you can also start the module through the thumbnail view in the patient data window or by selecting data from the patient management window.

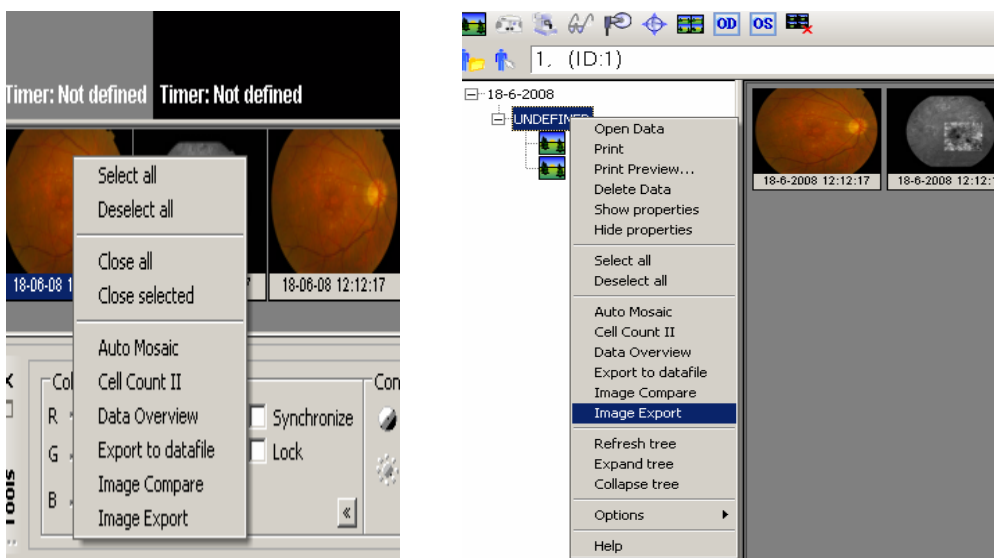

Modules

Example Automosaic:

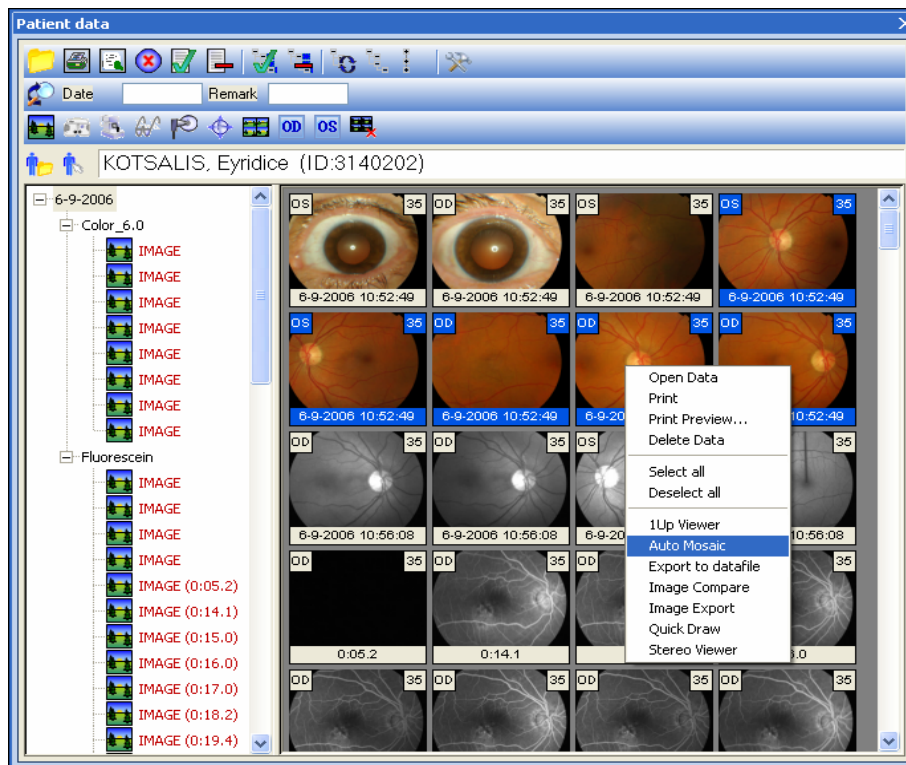

Select all your mosaic images in the Patient data window and right click on one image, now select automosaic and the automosaic window will open.

You can also open all images, select the thumbnails, and start automosaic from the plug-in window by double-clicking or right-clicking and selecting start.



If no left, right or centre information is in the images, this screen will open first:

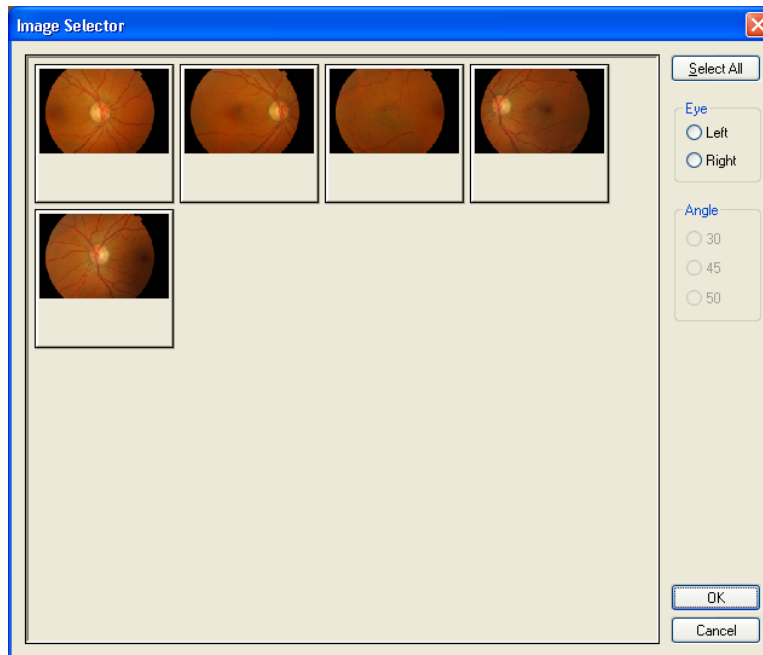

Here you can select left, right or an angle for each image.

Example Image Compare:

If you want to use Image Compare, you first have to make some registration points on the 2 images. You have to make at least 3 registration points and save the images with the registration points.

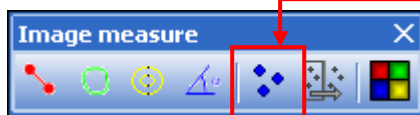

registration points you will find on the Image measure toolbar.



After saving the images you have to select the 2 thumbnails and right-click on them and select image compare or double-click image compare in the plug-in window.

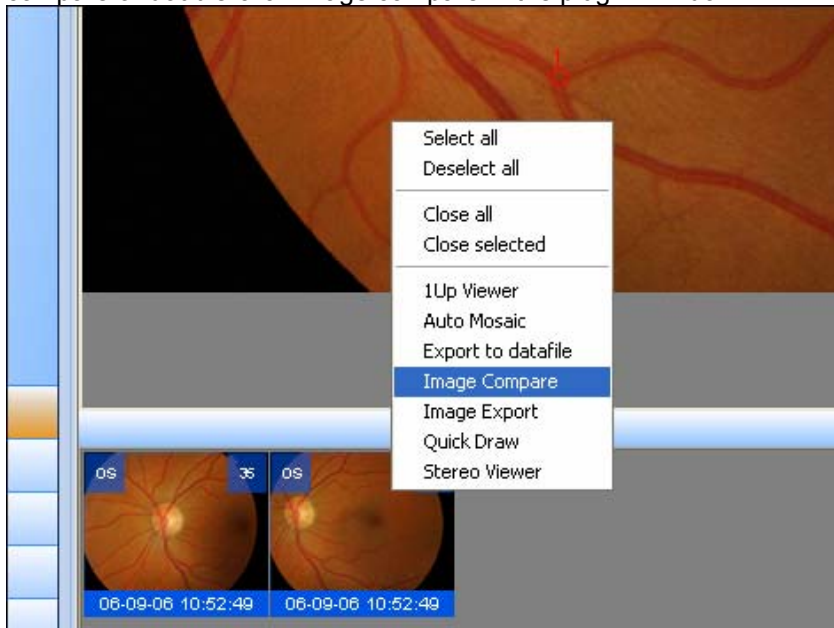

Now this window will open and you can start comparing:

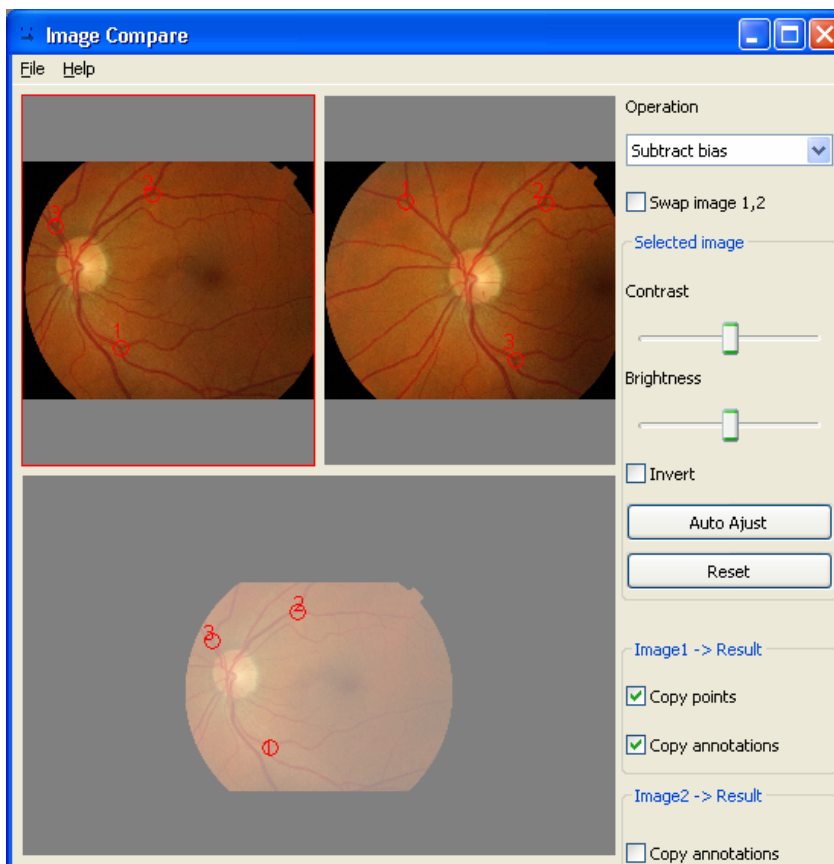

Example Data File:

To Import a Data File please double-click the Data File module in the plug-ins window or right-click and select start. Now this window will open:

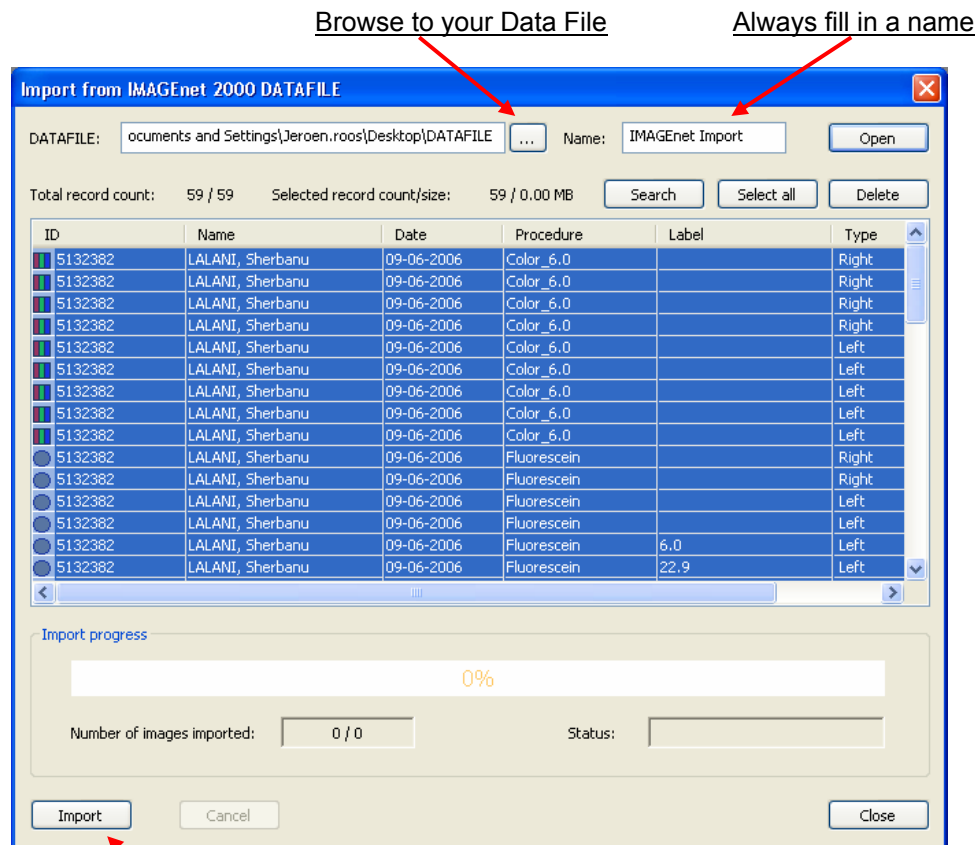

Now click Import and your Selected Patients and images will be imported.

Measurements

To make a measurement on an Image you select the measurement toolbar:

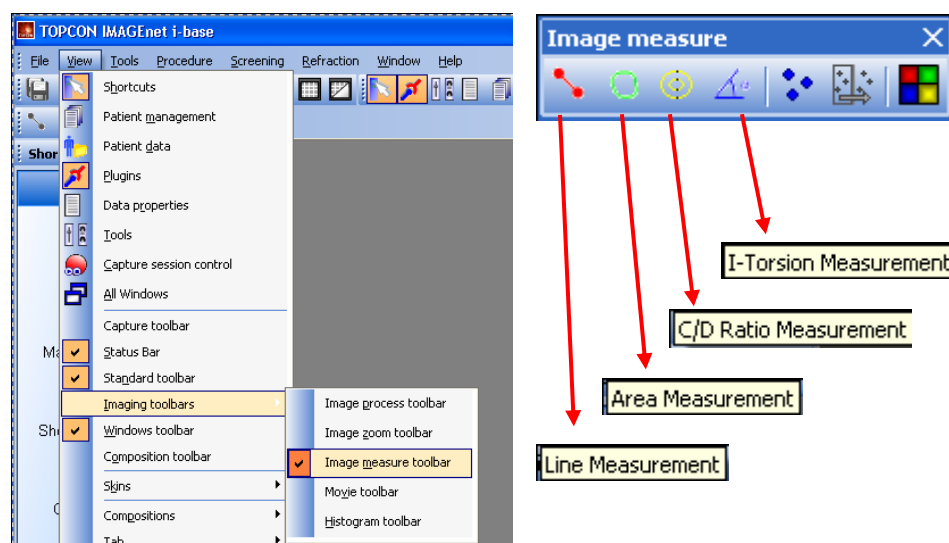

Note, The Image measure toolbar is only active with opened data.

Print patient data

The print function to print patient data and/or properties within IMAGENet i-base is based on templates. A default portrait and landscape template are installed.

There are several ways to print patient data:

File – Print and print preview

Print and print preview button from the standard toolbar

From the Patient data window

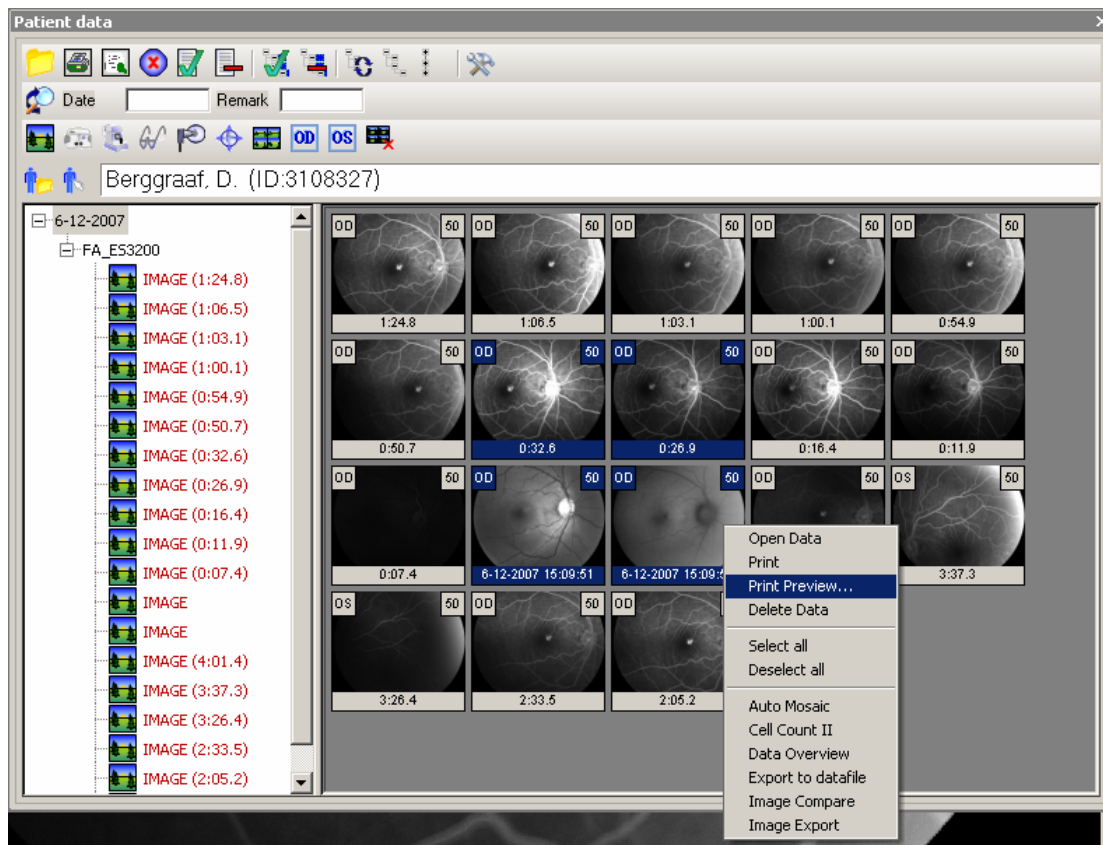

Print Preview

Print Preview shows a print preview of the selected acquisition or viewing tab.

The preview window is set up with the default print settings as set in printing options. These settings can be changed in this window.



Mask image: Mask the selected images

Contrast stretch image: Stretch the selected images

Trim zoom: Trim the selected images

Show/hide properties: Put the overlay properties in the selected images

Configure "show/hide properties": Set the overlay properties here. Use the 'Overlay' button to put the overlay properties in the selected images. Select all the images in the thumbnail list

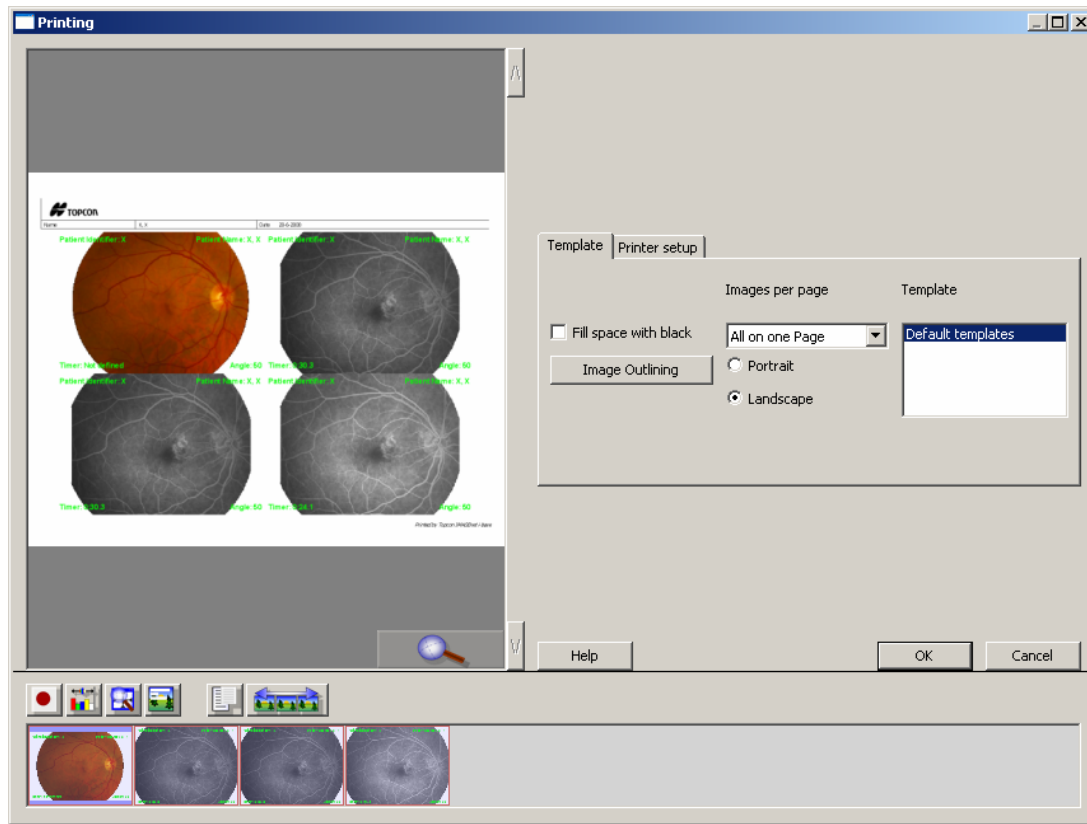

Press OK to print, the print preview will close after print task is given.